

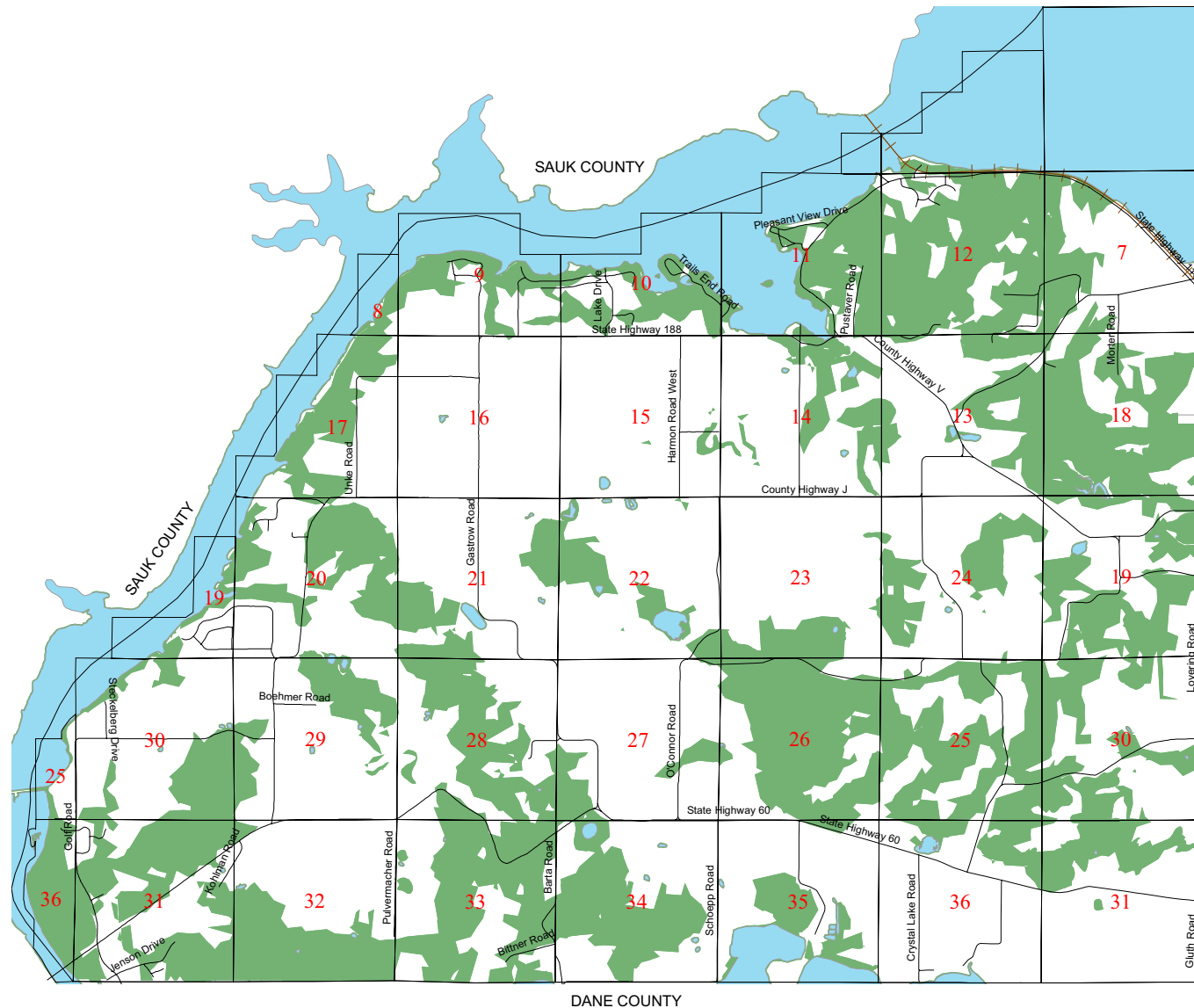

MAP 5-5 ENVIRONMENTAL CORRIDORS Town of West Point Columbia County, Wisconsin

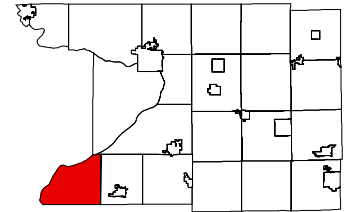

-  Surface Water
 -  Environmental Corridor
- Floodplains¹**
Wetlands²
35 foot Buffers on all water³
Public Open Space
Slopes 12% and greater⁴
Shallow Soils⁵
Woodlots 20 Acres or greater⁶

1. Floodplains (100 year) extracted from FEMA Flood Insurance Rating Maps. Floodplain delineations are for flood insurance purposes only. All areas subject of flooding in the community are not necessarily shown.

2. Wetlands extracted from WDNR's Wisconsin Wetlands Inventory, which includes mapped wetlands at least 5 acres in size derived mainly from air photo interpretation. All wetlands subject to state or federal regulations may not be shown.

3. County shoreland zoning regulations require 75 foot building setbacks on all navigable waterways. A vegetative buffer of 35 feet is suggested on all waterways.

4. Slopes extracted from USGS 7.5' digital elevation models

5. Shallow soils extracted from USDA NRCS-SSURGO data. Shallow soils included are approximately 4 feet or less from the surface. Depth to Restriction such as bedrock, cemented pan, or abrupt textural change, that is nearly continuous layer that has one or more physical, chemical, or thermal properties that significantly reduce the movement of water.

6. Forested areas extracted from WDNR's landcover dataset. Landcover data set is a raster representation of vegetation/land cover for the State.

Source: Columbia County Planning, LIO, FEMA, NRCS, & Wisconsin DNR

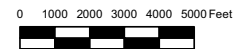

Created July 26, 2005 by RNT